

Item No. 6 – Ellsworth Rd Speed Limit

Discuss and take action, providing a recommendation to Council on the staff proposal to modify the speed limit on Ellsworth Road between Elliot Road and the south City limits (Council District 6).

Ellsworth Road

Active Ellsworth Widening CIP

- Buildout to 6-lane arterial
- Germann Rd to Ray Rd

Adjacent Land Uses & Development

- Mixed-use commercial, industrial, data centers, PMGA, residential, and recreational

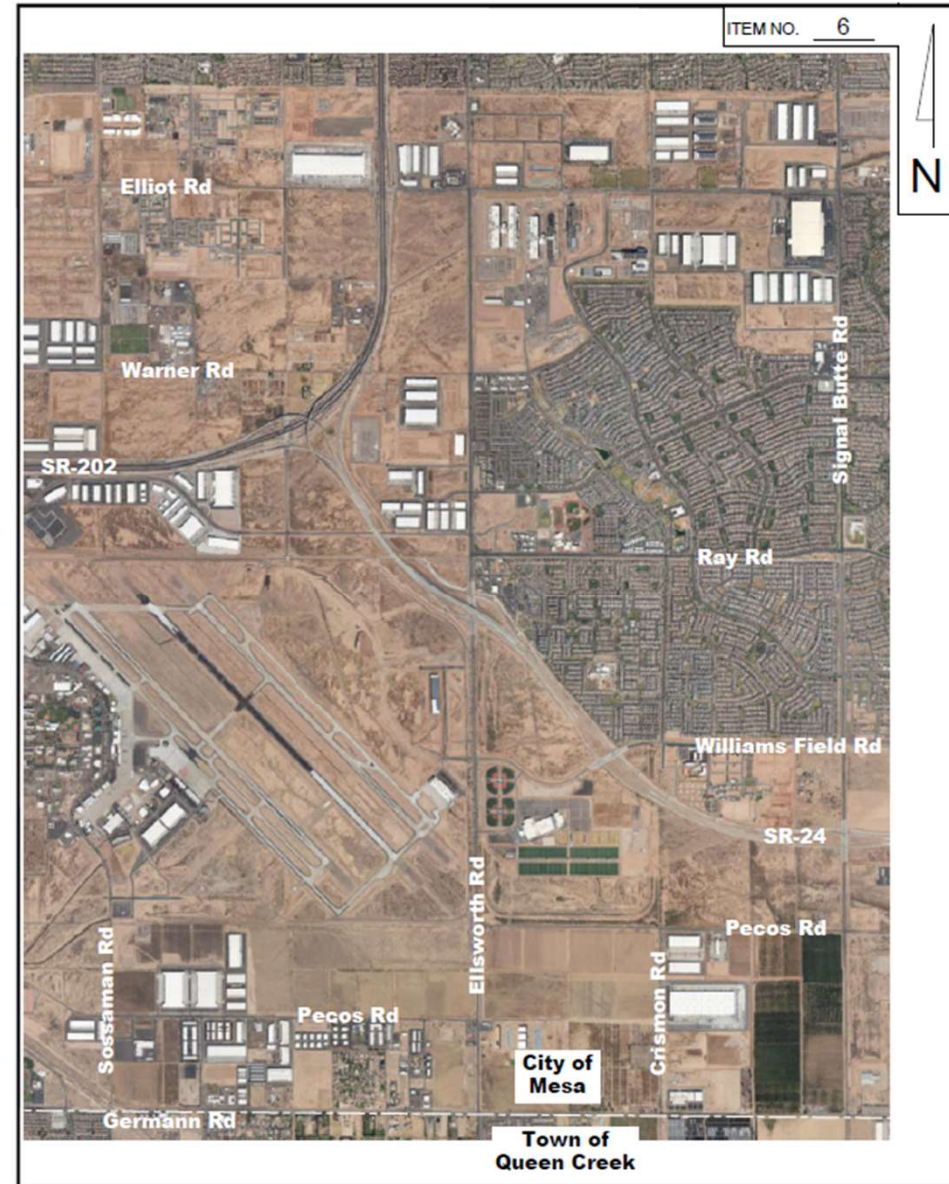

Ellsworth Rd – North of Germann Rd



Ellsworth Rd
(Current Conditions
Looking North)

Ellsworth Rd – South of Pecos North



Ellsworth Rd
(Looking North)

Ellsworth Rd – South of Williams Field



Ellsworth Rd
(Current Conditions
Looking North)

Ellsworth Rd – North of Cadence Pkwy



Ellsworth Rd
(Looking North)

Ellsworth Rd – North of Starfire Ave



Ellsworth Rd
(Looking North)

Ellsworth Rd – South of Warner Rd



Ellsworth Rd
(Current Conditions
Looking South)

Ellsworth Rd – South of Elliot Rd



Ellsworth Rd
(Looking North)

Elliot Road to South City Limits

Recommendation:

Based on the roadway characteristics, developing land-use context, active projects to build out the roadway cross-section, and consistency with typical arterial speed limits in the City of Mesa, staff recommends **reducing the posted speed limit from 50 mph to 45 mph.**

- Existing in City Code: 50 mph from Elliot Road to south City limits and 45 mph from Elliot Road to north City limits

Ellsworth Road Speed Limit

Recommendation:

- Reduce the speed limit from 50 mph to 45 mph on Ellsworth Road between Elliot Road and south City limits.

TAB:

- Discuss & take action, providing a recommendation to Council

